

राष्ट्रीय मूल्यांकन एवं प्रत्यायन परिषद

विश्वविद्यालय अनुदान आयोग का स्वायत्त संस्थान

NATIONAL ASSESSMENT AND ACCREDITATION COUNCIL

An Autonomous Institution of the University Grants Commission

Certificate of Accreditation

*The Executive Committee of the
National Assessment and Accreditation Council
on the recommendation of the duly appointed
Peer Team is pleased to declare the*

*NSHM Knowledge Campus, Kolkata-Group of Institutions
Saha Road, Kolkata, affiliated to Maulana Abul Kalam Azad University of Technology,
West Bengal as
Accredited*

with CGPA of 2.82 on seven point scale

at B⁺⁺ grade

valid up to November 29, 2023

Date : November 30, 2018

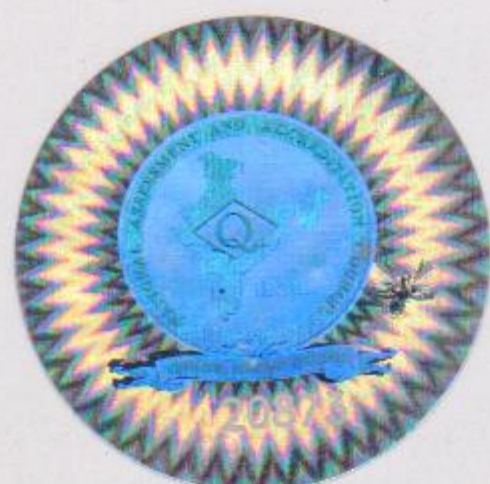

S. Kumar
Director

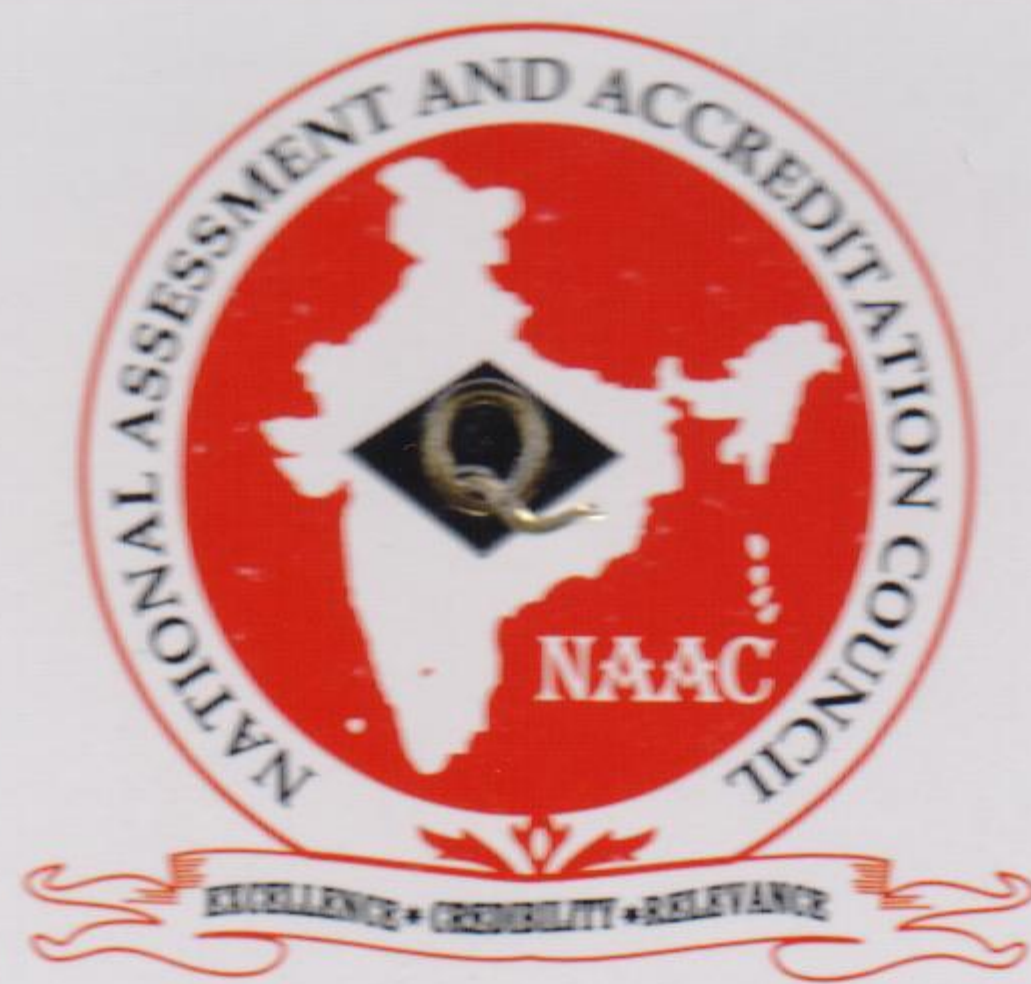

राष्ट्रीय मूल्यांकन एवं प्रत्यायन परिषद

विश्वविद्यालय अनुदान आयोग का स्वायत्त संस्थान

NATIONAL ASSESSMENT AND ACCREDITATION COUNCIL

An Autonomous Institution of the University Grants Commission

Quality Profile

Name of the Institution : NSHM Knowledge Campus, Kolkata - Group of Institutions

Place : Saha Road, Kolkata, West Bengal

Criteria	Weightage (W_i)	Criterion-wise Weighted Grade Point (Cr WGP _i)	Criterion-wise Grade Point Averages (Cr WGP _i / W_i)
I. Curricular Aspects	090	215	2.39
II. Teaching-Learning and Evaluation	340	1189	3.50
III. Research, Innovations and Extension	120	235	1.96
IV. Infrastructure and Learning Resources	100	306	3.06
V. Student Support and Progression	130	327	2.52
VI. Governance, Leadership & Management	100	237	2.37
VII. Institutional Values and Best Practices	100	256	2.56
Total	$\sum_{i=1}^7 W_i = 980$	$\sum_{i=1}^7 (Cr WGP_i) = 2765$	

$$\text{Institutional CGPA} = \frac{\sum_{i=1}^7 (Cr WGP_i)}{\sum_{i=1}^7 W_i} = \frac{2765}{980} = \boxed{2.82}$$

Grade = $\boxed{B^{++}}$

Date : November 30, 2018



S. Ghose
Director

- This certification is valid for a period of Five years with effect from November 30, 2018
- An institutional CGPA on seven point scale in the range of 3.51 - 4.00 denotes A⁺⁺ grade, 3.26 - 3.50 denotes A⁺ grade, 3.01 - 3.25 denotes A grade, 2.76 - 3.00 denotes B⁺⁺ grade, 2.51 - 2.75 denotes B⁺ grade, 2.01 - 2.50 denotes B grade, 1.51 - 2.00 denotes C grade
- Scores rounded off to the nearest integer